

SECTION A-A

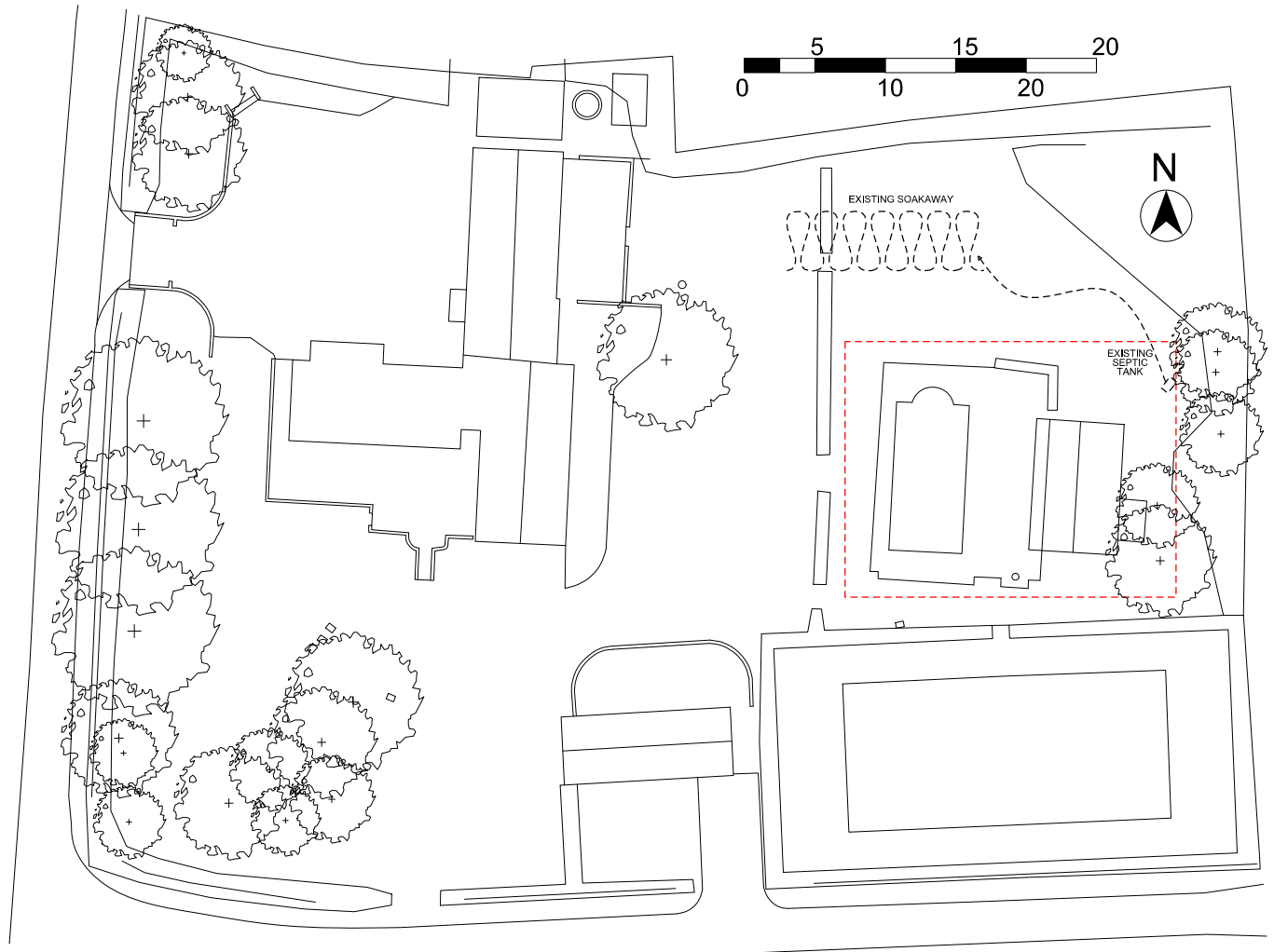

SITE PLAN
1:500 @ A3

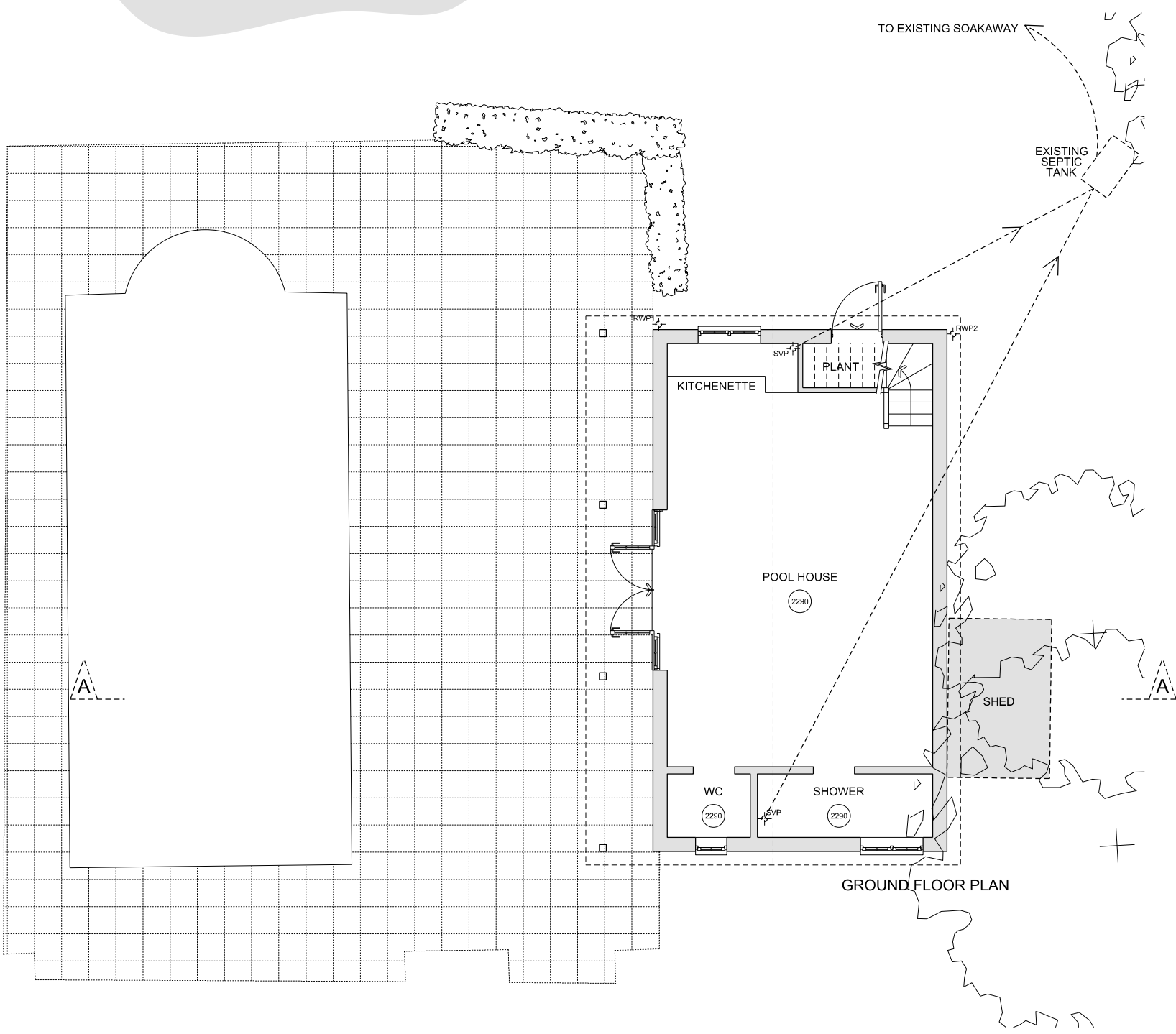

GROUND FLOOR PLAN

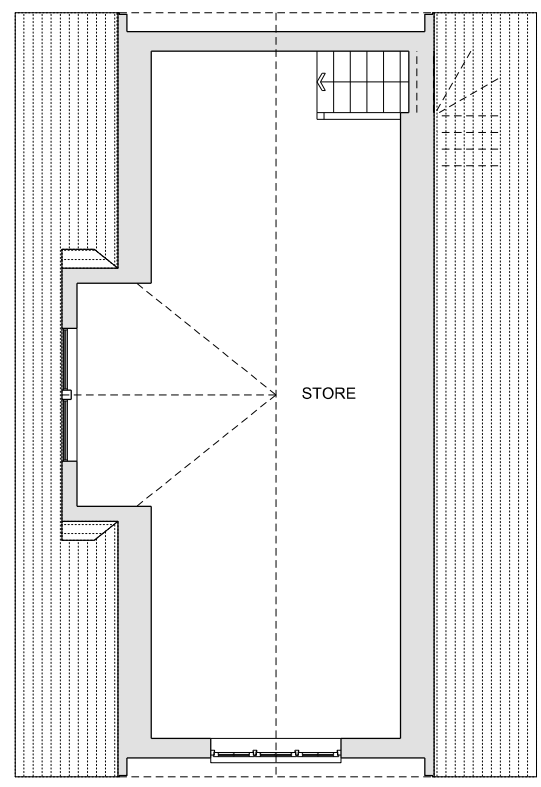

FIRST FLOOR PLAN

Appendix 1

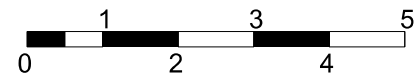

- Notes.
1. No dimensions are to be scaled from this drawing.
 2. All dimensions are to be checked on site prior to fabrication.
 3. Any discrepancies on site have to be reported to the architect.
 4. For steelwork, foundations, structural details refer to S.E. drawings

notes	Notes
title	EXISTING DRAWINGS
job no.	2025
scale	1 : 100 @ A3 / 1:50 @ A1
date	18.12.2015
drg.no	2025-01x
revision	Rev. C : 08.02.2016

DAYS HOUSE, WESTCOT OX12 9QB

Simon Smith & Michael Brooke Architects

No 3 Scout Lane London SW4 0LA
tel: 020 7627 7630 fax: 020 7627 7631
email: post@smithbrooke.co.uk



SITE PLAN OF APPROVED LAYOUT
P12/V2514/FUL

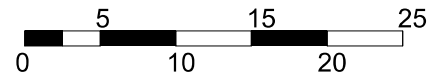

- Notes.
1. No dimensions are to be scaled from this drawing.
 2. All dimensions are to be checked on site prior to fabrication.
 3. Any discrepancies on site have to be reported to the architect.
 4. For steelwork, foundations, structural details refer to S.E. drawings

notes	Notes

title EXISTING, PERMITTED AND PROPOSED SITE PLANS

job no. 2025

scale 1 : 500@ A3 / 1:250 @ A1

date 18.12.2015

drg.no 2025-06p

revision Rev. C

DAYS HOUSE, WESTCOT OX12 9QB

Simon Smith & Michael Brooke Architects

No 3 Scout Lane London SW4 0LA
tel: 020 7627 7630 fax: 020 7627 7631
email: post@smithbrooke.co.uk

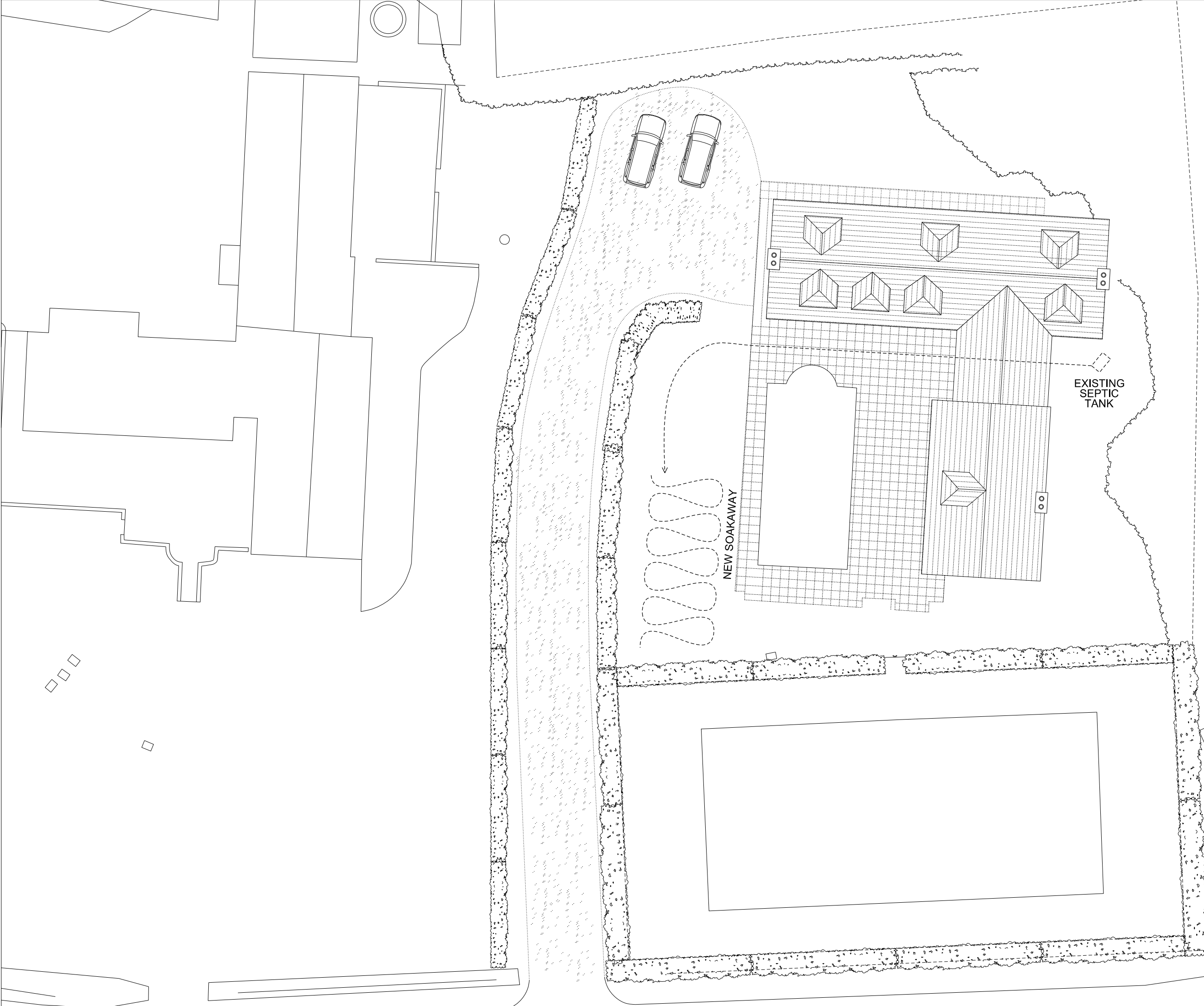

Appendix 2

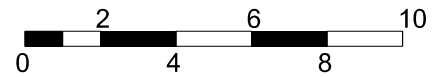

- Notes.
1. No dimensions are to be scaled from this drawing.
 2. All dimensions are to be checked on site prior to fabrication.
 3. Any discrepancies on site have to be reported to the architect.
 4. For steelwork, foundations, structural details refer to S.E. drawings

notes

DRAFT



title PROPOSED PLANS

job no. 2025

scale 1 : 200@ A3 / 1:100 @ A1

date 20.11.2015

drg.no 2025-02p

revision Rev. A : 08.02.2016

Simon Smith & Michael Brooke Architects

No 3 Scout Lane London SW4 0LA
 tel: 020 7627 7630 fax: 020 7627 7631
 email: post@smithbrooke.co.uk

Ox12 9QB
 DAYS HOUSE, WESTCOT

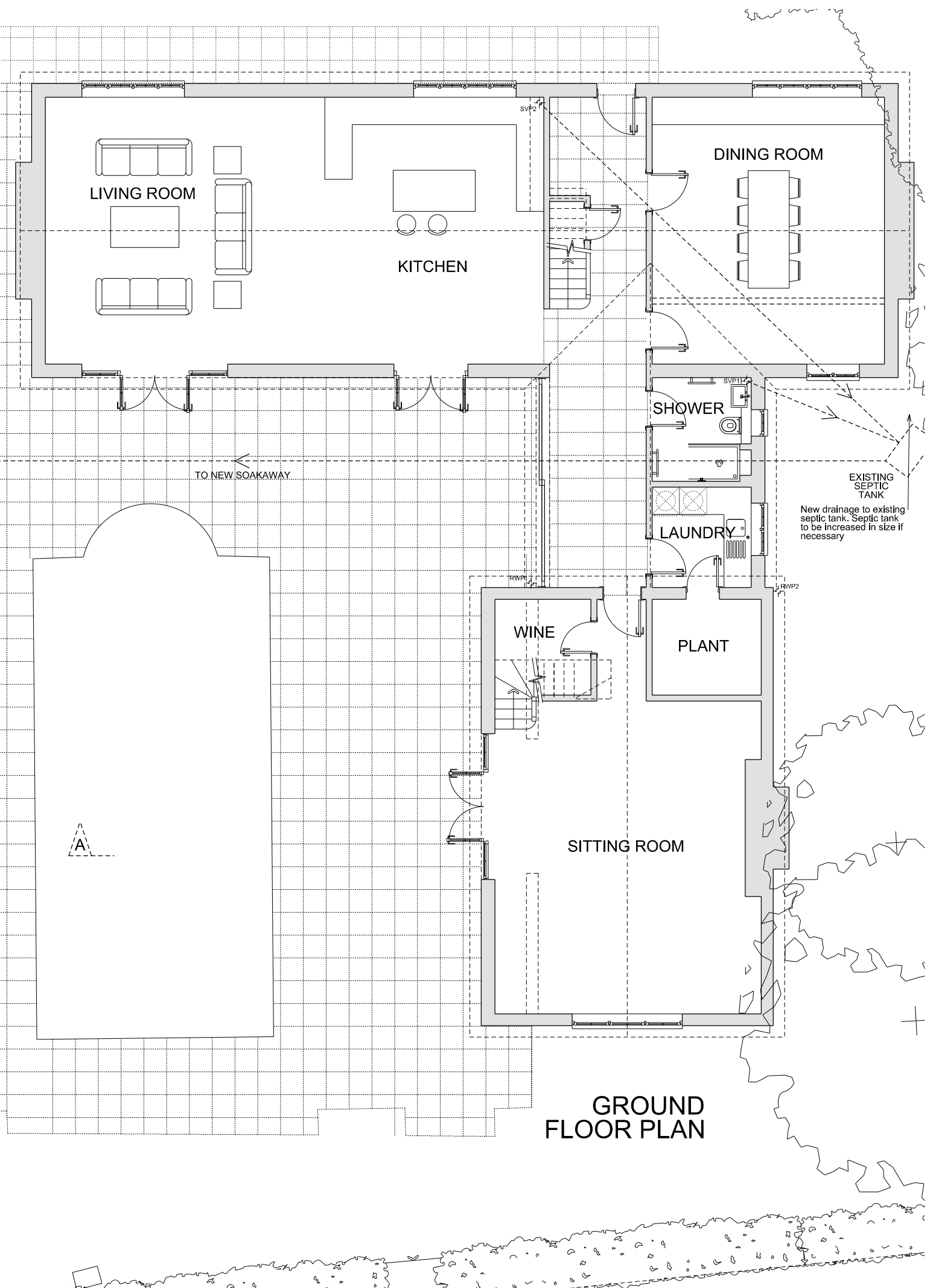

GROUND FLOOR PLAN

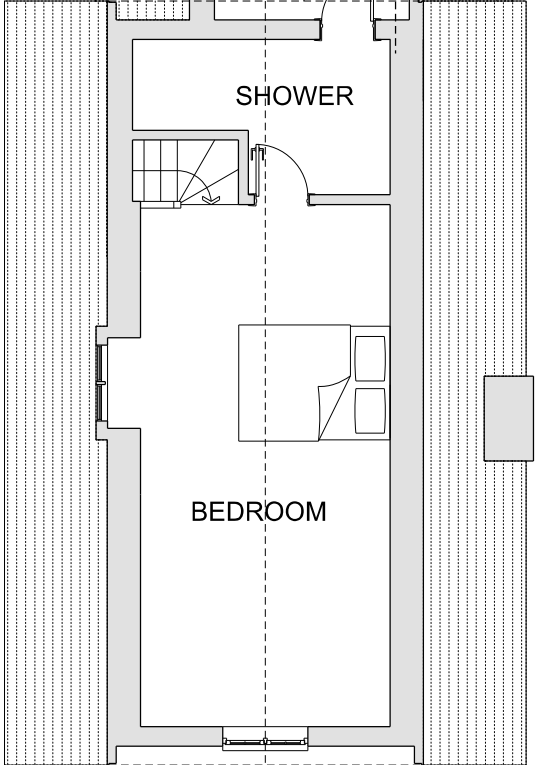
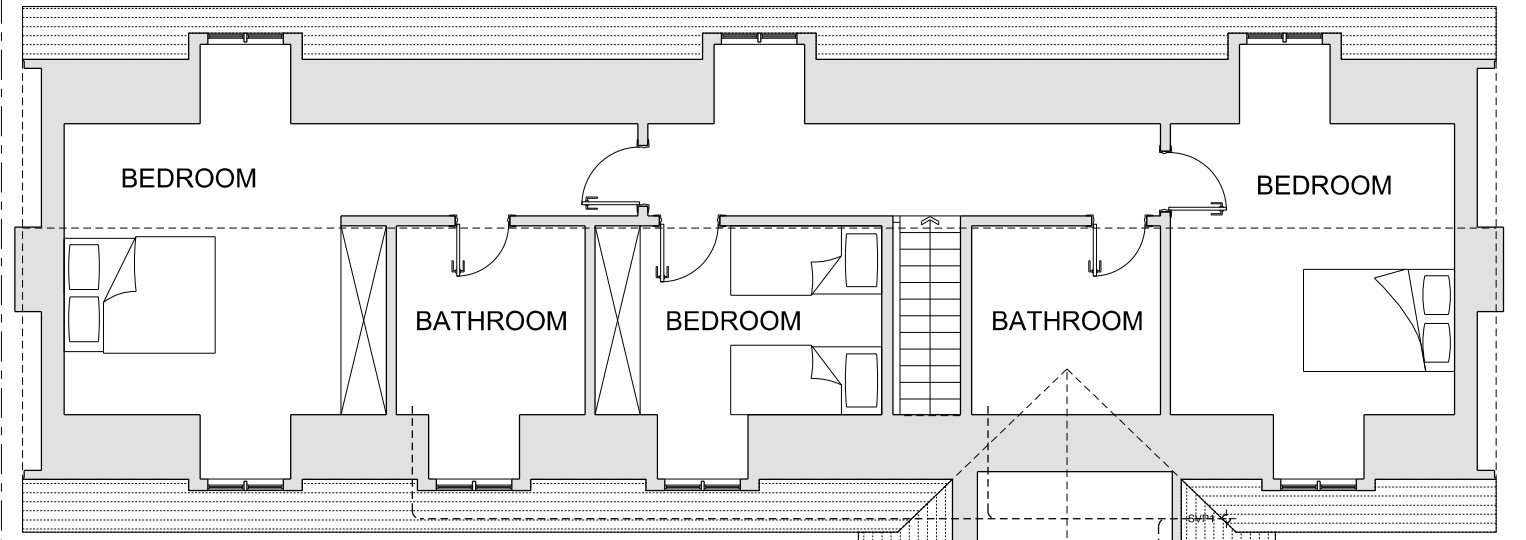

FIRST FLOOR PLAN

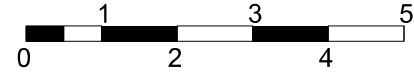

- Notes.
1. No dimensions are to be scaled from this drawing.
 2. All dimensions are to be checked on site prior to fabrication.
 3. Any discrepancies on site have to be reported to the architect.
 4. For steelwork, foundations, structural details refer to S.E. drawings

notes	Notes
title	PROPOSED PLANS
job no.	2025
scale	1 : 100 @ A3 / 1:50 @ A1
date	18.12.2015
drg.no	2025-03p
revision	Rev. B : 08.02.2016

DAYS HOUSE, WESTCOT OX12 9QB

Simon Smith & Michael Brooke Architects
 No 3 Scout Lane London SW4 0LA
 tel: 020 7627 7630 fax: 020 7627 7631
 email: post@smithbrooke.co.uk



SECTION A-A

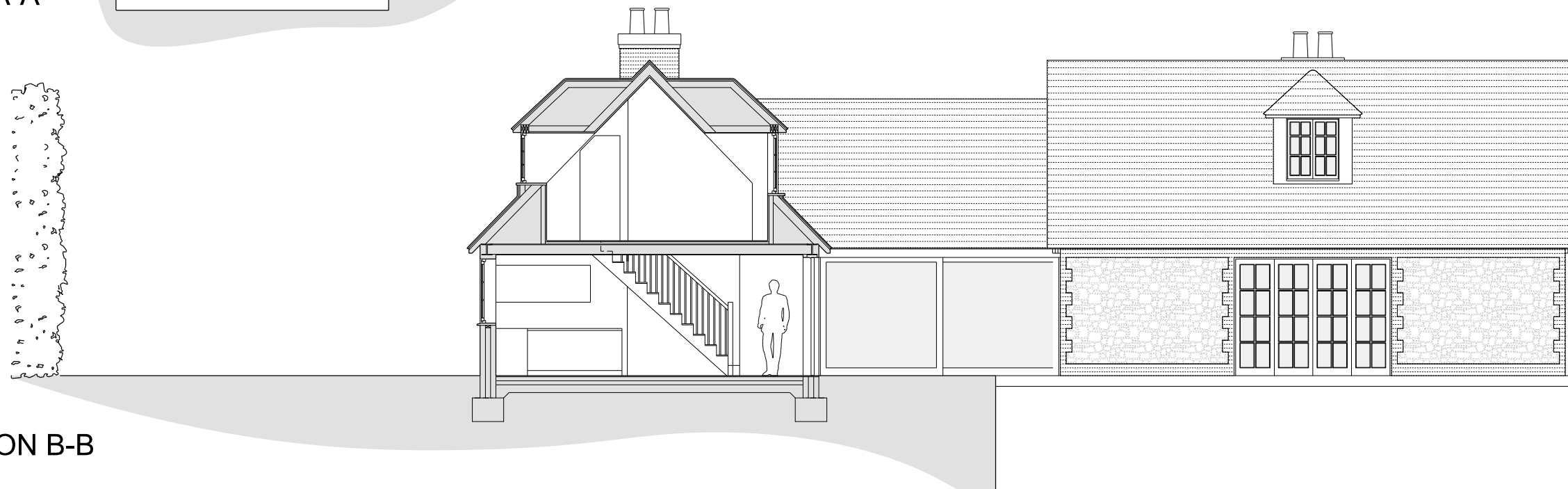

SECTION B-B



EAST ELEVATION

Notes.
 1. No dimensions are to be scaled from this drawing.
 2. All dimensions are to be checked on site prior to fabrication.
 3. Any discrepancies on site have to be reported to the architect.
 4. For steelwork, foundations, structural details refer to S.E. drawings

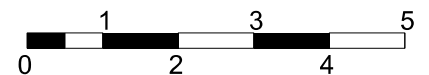

notes	Notes
title	PROPOSED SECTIONS & ELEVATION
job no.	2025
scale	1 : 100 @ A3 / 1:50 @ A1
date	18.12.2015
drg.no	2025-04p
revision	Rev.B : 08.02.2016

Simon Smith & Michael Brooke Architects

No 3 Scout Lane London SW4 0LA
 tel: 020 7627 7630 fax: 020 7627 7631
 email: post@smithbrooke.co.uk

DAYS HOUSE, WESTCOT OX12 9QB



SOUTH ELEVATION

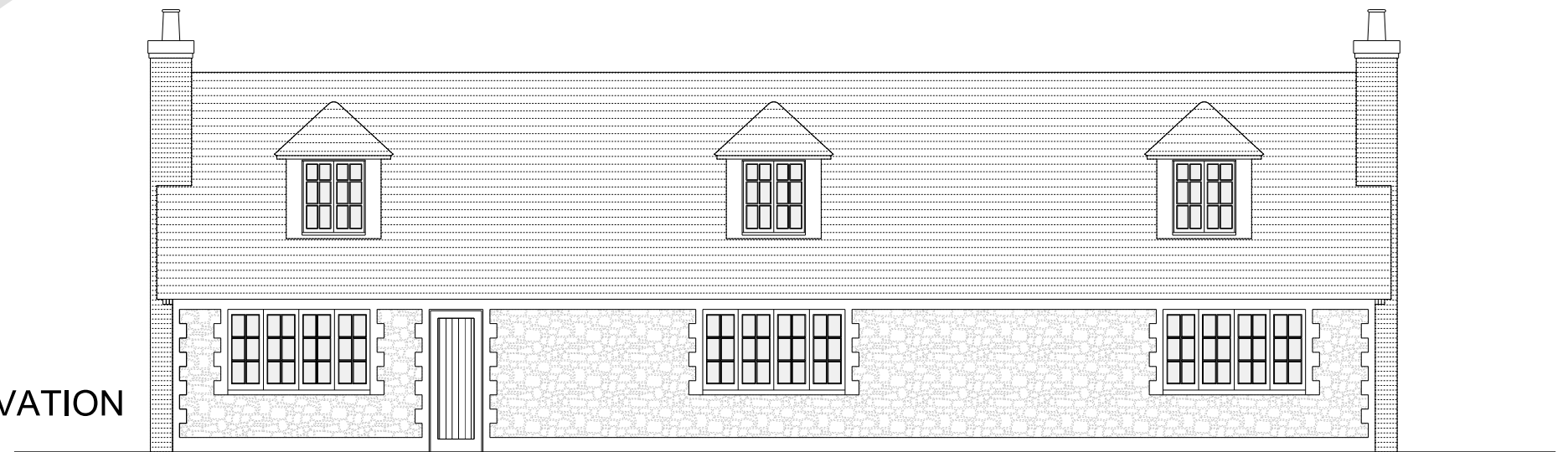

NORTH ELEVATION



WEST ELEVATION

notes	
title	PROPOSED ELEVATIONS
job no.	2025
scale	1 : 100 @ A3 / 1:50 @ A1
date	18.12.2015
drg.no	2025-05p
revision	Rev.B : 08.02.2016

Simon Smith & Michael Brooke Architects

No 3 Scout Lane London SW4 0LA
 tel: 020 7627 7630 fax: 020 7627 7631
 email: post@smithbrooke.co.uk

DAYS HOUSE, WESTCOT OX12 9QB